PRESBYTERIAN COLLEGE LIBRARY
3 5197 00139841 4

PRESBYTERIAN COLLEGE ALUMNI NEWS

1956 - 57

JSC
378.757
PT
A8
1956-57

SJC

JONES SOUTH CAROLINIANA

OUT OF INTEREST IN
THE HISTORY OF
SOUTH CAROLINA

JSC
378.757 PT
A1 8

PRESENTED
AND
FOSTERED
BY

38966

DUDLEY JONES
TO THE
PRESBYTERIAN COLLEGE

38966

29 JAN. 58 GIFT BINDING

JSC
378.757 PT
AL 8
1956-57

Digitized by the Internet Archive
in 2010 with funding from
Lyrasis Members and Sloan Foundation

http://www.archive.org/details/presbyteriancoll101pres

the

Presbyterian College

MAGAZINE

WINTER, 1957

the
PRESBYTERIAN COLLEGE
magazine

Winter, 1957 Volume 10, Number 1

Edited by BEN HAY HAMMET '43

Director of Public Relations & Alumni Affairs

Published Quarterly for Presbyterian College Alumni and Entered as Second Class Matter, April 12, 1949, at the Post Office at Clinton, S. C., under the Act of August 24, 1912.

Member, the American Alumni Council

IN THIS ISSUE

3 Across the Plaza
5 Jubilee at Charlotte
6 Two Stars for Godfrey
8 Report on Contributions
13 Blue Hose Sports
15 Class News
21 Births—Wedding—Deaths
24 Edmunds Named Veep

ON THE COVER

Presbyterian College trustee leaders are pictured here with President Brown after their recent board meeting. Newly elected chairman Robert M. Vance of Clinton, is seated at the desk. On his left is retiring chairman, the Rev. Harry K. Holland of Marietta, Ga. At far right is board secretary J. Ferdinand Jacobs of Clinton. The Rev. J. Davison Philips of Decatur, Ga., new vice-chairman, was not present at this time.

Alumni Association Board of Directors

J. Edward Means ..... *President*
Francis Hart ..... *Vice-President*
A. B. Poe ..... *Secretary-Treasurer*
George Ewing ..... *Director from South Carolina*
J. Marion Kirven ..... *Past President*
Robert M. Vance ..... *Chairman, Board of Trustees*
Marshall W. Brown ..... *President of the College*
J. J. Cornwall ..... *President, Walter Johnson Club*

Alumni Trustee Representatives

J. F. Jacobs, Sr. ..... *Clinton, S. C.*
Joseph Barnett ..... *Gastonia, N. C.*
J. Graham Miller ..... *New York City*

Words With The President

RECENTLY I thanked an alumnus in North Carolina for his generous gift to the Seventy-Fifth Anniversary Development Campaign and for his support of our college program through many years past. He smiled and said that I should give thanks to the spirit of Dr. Daniel J. Brimm who died nearly nine years ago at the age of eighty-six. The donor completed three years of study in Dr. Brimm's Bible classes thirty-nine years ago but is still motivated by the example of unselfishness and the intense conviction of the teacher that all possessions are held in trust from God.

ANOTHER alumnus said that he long ago forgot the advanced mathematics which he learned from Professor A. V. Martin but remembers the lessons of character taught by a Virginia gentleman who revered honor. At the last meeting of South Carolina Presbytery, several church representatives mentioned with praise Dr. Almon E. Spencer. This week a faculty member expressed the belief that the eager, contagious intellectual curiosity of Dr. F. Dudley Jones is still a quickening influence in the intellectual life of many students and teachers who were privileged to be associated with him. The records of these men and other former instructors here make me realize that the influence of teachers extends far beyond the span of any man's life.

IT IS my conviction that alumni may find satisfaction in the caliber of the present faculty at Presbyterian College. While achieving scholarly competence, they have retained the concern for individual student's personal development which is one of the chief characteristics of higher education under Christian auspices.

THIS year many of these professors, at some financial sacrifice, demonstrated dedication to their present tasks. The administration realizes, and wants the alumni to know, that the Presbyterian College faculty is the greatest asset in the present program of the college and that it is on the faculty that rest our fairest hopes for the future.

Marshall W. Brown

Across the Plaza

Religious Emphasis Week, Faculty Salary Increase, Staff and Student News, Pi Kapps at 50th

ANNUAL RELIGIOUS EMPHASIS WEEK Activities were held at Presbyterian College on March 11-15. Dr. Grady Wilson, associate evangelist with Billy Graham's evangelistic team, served as the main speaker on the program. He was assisted by the Rev. Ellis Oakes, pastor of the Great Falls (S.C.) Presbyterian Church, and the Rev. Tom Cook of the Bethel Presbyterian Church of Walterboro, S. C. Their talks, and classroom and dormitory discussions developed the 1957 REW theme "For Every Man a Christian Calling."

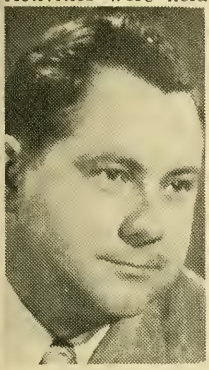

Wilson

●

FACULTY SALARIES RECEIVED A BOOST upward by the PC trustees at their recent winter meeting. The board authorized an 8 percent increase for all faculty members who have been connected with the College for two years or more—raises to go into effect with the start of the new school year next September. Trustees also approved a salary scale which would mean further increases when resources become available.

●

SECOND SEMESTER ENROLLMENT TOTALS 511 students, according to the registrar's report. This represents the highest spring semester registration figure in history at PC. As usual, it is below the first semester record peak of 541 students, several seniors having completed work on their degrees while a number of others were required to leave because of academic failure. A review of present enrollment statistics show: 478 men and 33 women; 76 seniors, 102 juniors, 148 sophomores, 179 freshmen and 6 special students; 301 from South Carolina, 82 from North Carolina, 61 from Georgia, 19 from Florida, 9 each from Virginia and Pennsylvania, 8 from Alabama, 4 from Korea, 3 each from Ohio and Indiana, 2 each from Louisiana, West Virginia and Kentucky, and 1 each from Illinois, Maryland, Michigan, Mississippi, New Jersey, New York and Oklahoma.

●

NEWLY ELECTED EDITOR OF THE BLUE Stocking is Lyman Harris, a rising senior from Birmingham, who succeeded Charles Dukes of Atlanta. Ron Bartlett, also of Atlanta, replaced Blair Baldwin of Blair, S. C., as business manager.

●

THREE YOUNG SCHOLARS MADE ALL A's at PC for the first semester of the 1956-57 session: senior William Franklin Harrington of New Zion, S. C.; sophomore George Milton Jacks of Mountville, S. C.; and freshman Ralph Arnold Chambers of Chicago. A total of 35 students made the Dean's List for this period with averages of 89 percent and better.

●

ELEVATED TO THE POSITION OF Registrar is Mrs. Roslyn Cason Martin, who had served as acting registrar for the past several months and was an assistant in this office for six years prior to that. A Winthrop graduate who also attended PC in the class of 1950, she succeeded present business manager G. Edward Campbell '50.

●

ANOTHER ALUMNUS HAS JOINED THE Faculty. He is Andrew S. Howard, first honor graduate in the class of 1954, who is an assistant professor of mathematics. A native of Simpsonville, S. C., Howard assumed his classroom duties at PC with the start of the second semester this February. He came back to the campus after a year of Army service. Before entering the service, he earned his Master's degree from Clem-

Howard

son, where he served as a graduate instructor in the physics department while completing the work.

●

Martin

COMPLETION OF Master's Degree Work has been done by S. Taylor Martin, now associate professor at Presbyterian College. He will receive his degree from the University of South Carolina in June. Son of the late A. V. Martin, who headed the PC mathematics department for 30 years, Taylor Martin came here from the Newberry faculty in 1953.

●

FRATERNITY MEN COMPOSE ONLY Slightly More Than One-Half of the PC student body, according to latest figures from the faculty committee in charge of fraternity affairs. Fifty-five percent or 265 of the 478 men belong to the six national social frats at PC. The total includes 87 new men pledged in February. The memberships of brothers and pledges include: Alpha Sigma Phi—25; Kappa Alpha—62; Pi Kappa Alpha—75; Pi Kappa Phi —33; Sigma Nu—45; and Theta Chi—25. Among the 33 co-eds, Alpha Psi Delta local sorority has a membership of 15.

●

Current Who's Who among PC students are, left to right: Tommy Reeves of Denmark, Ramon Veal of Atlanta, Marshall Tobias of Sumter, Charles Dukes of Atlanta, Jimmy Hancock of Rock Hill and Jerry Finley of Seneca (kneeling).

Assisting Pi Kappa Phi celebrate Beta's 50th anniversary were co-founders Mixson and Fogarty (left and right) and Frazier (center).

A 50TH ANNIVERSARY FOUNDER'S Banquet for the PC chapter of Pi Kappa Phi national social fraternity brought together approximately 65 student and alumni members, their wives and dates on March 9 to celebrate the occasion. Beta Chapter, established at PC in 1907, was the second fraternity on the campus and also the second to be founded by the national Pi Kappa Phi organization. L. Harry Mixson and Simon Forgarty, both of Charleston, two of the three founders of the original group on the College of Charleston campus, attended the PC banquet. Among the alumni present was James Boyd Frazier, Jr. '09 of West Columbia, S. C., who led as a student in the establishment of Beta Chapter.

●

Truesdale To Receive DD

AN honorary doctor of divinity degree will go to the Rev. Neil Truesdale, class of 1931, at Presbyterian College's 76th commencement exercises on June 3.

The pastor of the Aveleigh Presbyterian Church of Newberry, S. C., was chosen for this recognition by the PC board of trustees meeting in its recent winter session.

Others selected for honorary degrees were: the Rev. Allison Williams, pastor of Atlanta's Trinity Presbyterian Church, doctor of divinity; and Douglas G. MacRae, also of Atlanta, a Christian leader and television Sunday School teacher who serves as assistant superintendent of the Fulton County Public Schools.

In naming Truesdale, the trustees cited him for an outstanding ministry and for superlative civic leadership as indicated by his choice as "Newberry County Citizen of the Year" in 1956.

JUBILEE AT CHARLOTTE

Diamond Jubilee dinner kicks off campaign . . .

McSween Speaks . . .

ALUMNI GROUP STAGES OWN FUND DRIVE

A BAND of good men and true of the Charlotte region—not more than 150 alumni altogether—already has brought in more than $17,000 for the Presbyterian development program.

This little group went all the way—staging a well-organized, personal campaign, with Diamond Jubilee kick-off dinner and all the trimmings—and they are determined to continue until they have produced $25,000 for PC. Co-chairmen setting the pace are Ross Templeton '24, division manager for Field Enterprises, and Robert L. Wylie, Jr. '33, division sales supervisor for Southern Bell Telephone and Telegraph Company, both of Charlotte.

Dr. John McSween, prominent retired minister and former PC president, addressed his fourth Jubilee dinner of the development campaign when he appeared before the Charlotte group on February 8.

. . . these wives of alumni leaders cut candle-bedecked birthday cake (l. to r.): Mrs. Joseph L. Barnett of Gastonia, Mrs. Hugh F. Dick and Mrs. Robert L. Wylie, Jr., both of Charlotte. . . . and Chairman Templeton points at the latest results on the scoreboard below.

Two Stars for Godfrey

Godfrey receives his second star as Mrs. Emmie Young Godfrey '22 stands at his side.

A Presbyterian College alumnus recently assumed command of one of the country's top-rated National Guard divisions.

He is Major General Ansel B. Godfrey of Clinton, class of 1922 at PC, who became commander of the 51st National Guard Division on February 1. He stepped up from command of the 51st Division Artillery to succeed Major General John C. Henagan of Dillon as division CO and with this move acquired his second star.

General Godfrey served as a leader in the field artillery group which saw more action in World War II than any other unit of its kind. Thus he is eminently qualified for the new position of command.

Godfrey receives congratulations from Gen. Geoffrey Keyes upon being awarded the Legion of Merit.

The Clinton officer saw 602 days of combat during the past great conflict while serving first as executive officer and then as commander of the 178th Field Artillery Group in Africa and Italy. He fought through five campaigns and received such decorations as the Legion of Merit, Bronze Star, French Croix de Guerre with Palm and Silver Gilt Star, Italian Military Valor Cross and the Commendation Ribbon.

General Godfrey brings this experience and a background of 28 years of National Guard service to his command over approximately 12,000 troops representing 115 units in South Carolina and Florida. About three-fourths of this total are located in South Carolina.

A native Clintonian, he received his first military training as a student in the Presbyterian College ROTC unit. He was graduated from PC in 1922 with a commission as second lieutenant in the Officers' Reserve Corps and moved up to first lieutenant in 1926.

Godfrey became a captain and National Guard battery commander in the 115th FA in 1929. At this time, he was serving as high school principal in Abbeville and headed old Battery F with its horse-drawn field pieces.

Entering federal service as a lieutenant colonel in January, 1941, he was commander of the 1st Battalion of the 178th FA group for one year before stepping up as executive officer of the group. The unit sailed overseas in August, 1942, and Godfrey saw extensive service in England, Algeria, the Tunisian Campaign and then in Italy for two years with the Fifth Army. He assumed command of the group in May, 1944, in the middle of the Italian Campaign and with this new responsibility came the eagles of a full colonel.

Ernie Pyle, the famed war correspondent who later was killed covering action in the Pacific, spent several days with Godfrey's out-

fit on the line near Venafro, Italy. Pyle wrote back in one of his columns:

"The colonel's tentmate was Lieutenant Colonel Ansel Godfrey, who used to be principal of the high school at Abbeville, South Carolina, but he called Clinton his home. He and I and the colonel sat for two hours while they pumped me about America and told me about Italy. . . . . After supper and a couple of hours with these friends I told them I wanted to go live with one of their gun crews. They said all right, but since it was raining again there might not be much shooting. They promised that if they did get any orders during the night, they'd have whatever battery I was with do the firing. . . . . So I went down and introduced myself to a gun crew and warned them I probably was going to cause them to overwork, for which I apologized. Then I settled gradually in the mud up to my knees. . . . ."

After the end of hostilities, in June, 1946, Godfrey returned to civilian life and to his present position as Clinton manager for the Employment Service of the Employment Security Commission. In November of that year, he received his state commission appointing him a brigadier general in the National Guard, and three months later he was extended federal recognition by the general officers board. He immediately took command of the 51st Division Artillery, the position he held until recently.

General Godfrey served two years as commandant of the Palmetto Military Academy, South Carolina's National Guard Officer Candidate School, and he is a past president of the South Carolina National Guard Association.

In addition to his training at Presbyterian College, he did graduate work at the University of South Carolina and has completed courses at these military schools: the advanced course at the Artillery School, the Special Weapons and Guided Missile course at Fort Bliss, Texas, Preventive Maintenance Course at Aberdeen Proving Grounds, and the Command and General Staff College at Fort Leavenworth, Kansas.

The late Ernie Pyle is pictured here on a front-line visit with Godfrey's unit in Italy.

Serving as commander of the 51st Division is not a full-time job in the present period of peace. It carries tremendous responsibilities, however, and will require almost every moment that General Godfrey can give to it from his regular occupation.

He maintains an office in Columbia which is manned by a full-time staff, and about two-thirds of his weekends will be spent in National Guard duty. In addition, there are 15 days of summer camp each year, ten-day refresher courses at Fort Leavenworth, 48 drill periods, 17 command inspections, four scheduled two-day staff conferences and countless numbers of unscheduled conferences.

General Godfrey is married to the former Miss Emmie Young of Clinton, also a member of the 1922 class, and they have one daughter, Mrs. Joy Godfrey Gault of North Augusta, S. C. His brother, B. Frank Godfrey '27 of Columbia, also attended PC.

Godfrey's first battery, a horse-drawn outfit in Abbeville, S. C., shown on the parade ground there.

JUBILANT JUBILEE

Alumni Subscribe More Than $127,500 Toward Development Program To Date

PRESBYTERIAN alumni have come through in great style for the Diamond Jubilee Development program.

More than $127,500 has been subscribed to date by 660 PC men and women. Their gifts average $193.30 per donor.

The alumni, thus, are throwing their support strongly behind the capital gifts campaign which has produced more than $857,000 during the past 18 months from former students and from Presbyterian friends throughout the controlling Synods of Georgia and South Carolina. (Additional gifts from foundations increase this total to more than $940,000).

With the active Living Endowment program suspended for two more years in favor of the three-year pledge period of the Diamond Jubilee, alumni are continuing to contribute to this campaign. Most notable example is the Charlotte region group, now in the midst of a flourishing drive to amass $25,000 for PC (see special article).

First result of the development program will be the Memorial Student Center, a longtime alumni objective, on which construction will start soon. Detailed plans preparatory to the letting of bids are being completed by the architects now.

Here is a list of the alumni contributors to the Diamond Jubilee program to date:

FOUNDATION SHAREHOLDERS
($3,000 and Over)

John M. Wilson, Sr. '13 and Family (James H. Wilson '34, John M. Wilson, Jr. '36 and George D. Wilson '42)
James McDowell Dick '22
W. D. Hall '23
Ross E. Templeton '24
O. A. Dunlap '31
A. Knox Wyatt '31

COVENANT SHAREHOLDERS
($1,200 and Over)

J. M. Fewell '12
William Sadler Fewell '12
Hugh F. Dick '18
Joseph Leroy Barnett '19
Gifford W. Shaw '19
T. A. Sherard '19
Joseph G. Miller '24
Frank S. Hay, Sr. '26
Delmar O. Rhame '26
J. Newton Gaston '29
W. T. Barron '30
Eugene Henderson Wyatt '31
J. H. Stamps '33
Robert L. Wylie, Jr. '33
Charles N. Plowden '34
Memorial to W. D. Tyler, Sr. (Given by Mrs. W. D. Tyler, Sr., W. D. Tyler, Jr. '45, Jack Tyler '44, and Dan Tyler)

HERITAGE SHAREHOLDERS
($600 and Over)

Addison W. Simpson '96
Ferdinand Jacobs, Sr. '15
P. J. Manson '18
Hugh L. Eichelberger, Sr. '21
A. B. Godfrey '22
H. Grice Hunt '24
L. H. Hay '25
Roy B. Moore '26
W. B. Byers '27
J. A. Wertz '28
Harold Dean Jackson '31
Furman B. Pinson, Jr. '33
William M. White '33
E. Douglas Patton '36
Joe Patrick '37
W. Dean Power, Jr. '38
J. Hewlette Wasson '38
Hugh S. Jacobs '41
Ben Hay Hammet '43
Kemper Lake '43
W. H. Miller, Jr. '46x
David B. Miller '57x

LEADERSHIP SHAREHOLDERS
($300 and Over)

J. W. Davis '90
W. R. Wallace '03
Mrs. J. S. McGregor '07
James Boyd Frazier, Jr. '09
Henry J. Winn '14
Marvin Elroy Carmichael '16
J. M. Thompson '16
Hugh F. Dick '18
O. W. Livingston '19
Marshall Scott Woodson, Sr. '20
D. C. Alford '21
William B. Kimble '22
William Ray Anderson, Jr. '23
Donnie F. Kirven '23
M. A. MacDonald '23
J. W. Chapman '24
William Hanna Bailey '25
DeSaussure D. Edmunds '25
Eugene T. Wilson '25
George Blalock '26
James J. Cornwall '26
James E. Ferguson '26
B. S. Hodges, Jr. '26
Harry K. Holland '26
William Rex Josey '26
W. M. Sims, Sr. '26x
J. J. Adams, Jr. '27
John Marion Moore '27
Alvis Bynum Poe '27
C. W. Anderson '29
E. D. Brunson '29
Robert S. Latimer, Jr. '29
Arnold F. Marshall '29
W. T. Bolt '30
Fred Stallworth '31
Daniel Murdoc McNaull '32
Jack Whiteside '32
Sam L. Clarke '33x
George W. Ewing '33
Robert C. Wasson '33x
Carol White Copeland '34
Joe V. Pitts '34
Alman Tommins '34

Box Score: Alumni Development Gifts

Total Amount Subscribed	$127,595.70
Total Number Subscriptions	660
Average Gift	$193.30

DISTRIBUTION BY SHARES

Foundation ($3,000 and over)	6	$25,549.20
Covenant ($1200 and over)	17	$21,900.00
Heritage ($600 and over)	21	$13,550.00
Leadership ($300 and over)	76	$23,276.50
Loyalty ($150 and over)	91	$29,397.00

Score Sheet of Class Achievement

Class	Donors	Total Amount	Class	Donors	Total Amount	Class	Donors	Total Amount
1890	1	$ 300.00	1917	2	150.00	1937	21	2,905.00
1894	2	150.00	1918	10	2,985.00	1938	14	3,050.00
1984	2	112.50	1919	9	5,725.00	1939	13	1,060.00
1895	1	5.00	1920	12	1,400.00	1940	20	1,684.00
1896	1	600.00	1921	9	1,260.00	1941	18	3,150.00
1901	1	150.00	1922	11	4,495.00	1942	9	3,420.00
1902	1	150.00	1923	10	4,529.20	1943	29	3,960.00
1903	1	500.00	1924	14	7,565.00	1944	11	650.00
1904	3	205.00	1925	13	2,560.00	1945	12	1,875.00
1906	2	115.00	1926	19	6,195.00	1946	15	1,367.00
1907	3	326.00	1927	13	$ 2,031.00	1947	19	1,120.00
1908	1	100.00	1928	12	2,450.00	1948	16	1,623.00
1909	5	510.00	1929	18	3,830.00	1949	23	1,935.00
1910	4	160.00	1930	19	2,966.00	1950	34	3,285.00
1911	3	195.00	1931	18	10,440.00	1951	13	1,453.50
1912	5	2,530.00	1932	17	2,160.00	1952	11	490.00
1913	5	2,835.00	1933	21	5,710.00	1953	11	715.00
1914	4	327.50	1934	13	5,595.00	1954	15	896.00
1915	3	1,000.00	1935	19	1,705.00	1955	13	1,085.00
1916	6	935.00	1936	25	6,360.00	1956	7	630.00

R. P. Hamer '35
Ernest Arnold '36
James B. Green, Jr. '36
John Michael Morgan, Jr. '36x
Tom Plaxico '36
Richard R. Potter '36
J. Leland Young '36
E. Smith Buchan '37
Harry Thornton Harvin '37
Furman T. Wallace '37
Tom E. Addison '38
Frank R. Johnston '38
W. C. Baldwin '39
William P. Jacobs, III '40
John T. Stubbs, Jr. '40
Richard H. Carpenter '41
Powell A. Fraser '41
J. Hugh McCutchen '41
Harry Y. McSween '41
Thomas F. Hollis '43
Miss Emily Martin '43
William M. Shields '43
Marion M. Frazier '47
Frank S. Hay, Jr. '48 and Mrs. Ruth Lee Hay '48
Thomas Darlington Todd '48
J. Robert Thomason '49x
Benjamin L. Collins '50
Hybert LaRue Matthews '51
William V. Byrum '50 and Mrs. Jean Harris Byrum '49
Gary Edward Campbell '50
Lawrence Raymond Wells, Jr. '54
Chris Patte '56

LOYALTY SHAREHOLDERS ($150 and Over)

Homer D. Henry '93
Miss Sallie L. Wright '01
Mrs. Homer Todd '02
David Wyatt Neville '09
Mrs. R. C. McLees '11
George A. Nickles '13
Albert White Brice '16
John Fleming Marsh '16
M. Gray Boulware '17 and Mrs. Irene Wilburn Boulware '18
Guy Amos Burns '18
Frank B. Estes '18
William D. Fulton '18
John H. Hunter, Sr. '18
T. O. McKeown, Sr. '18x
Richard Hugh Boulware '19
Marion Carrigan '19
Clarence Edward Galloway '19x
T. E. Simpson '19
William Peter Beckman '20
Samuel Wilkes Dendy '20
Mrs. Louise Jones DuBose '20x
George Estes '20
Ralph Eugene McCaskill '20
Alfred Oscar Jones, Jr. '21
James McDowell Dick '22
Clarence E. Piephoff '22
James Wilson '22
David A. Blakely '23
Marshall C. Dendy '23
Marcus B. Prince, Jr. '23
C. Darby Fulton '24
Porter Bomar '25
H. M. Hay, Sr. '25
James Graham Hayes '25
Lewis Littlepage Holladay '25
J. K. Johnston '25
Loran E. Thompson '25
Bennie B. Blakely '26
Joseph Valentine Martin '26
Isaac A. Phifer, Jr. '26
Thomas Baker Warren '26
John Wallace Copeland '27
G. Creighton Frampton '27
E. C. Bailey '28x
Arnold Morgan Cannon '28
Sebastian Cater Ligon '28
John K. Roberts '28
John M. Spratt '28
John A. Thomson '28
Shirley Anthony Timmons '28
Samuel Allen Wilson '28
William D. Adair '29
Joseph Witherspoon Dunlap '29
Lonnie L. Dunlap '29
R. M. Fraser '29
John T. N. Keels '29
Henry DuBose Montgomery '29
I. Mac Adair '30
William Eugene Johnson '30
J. W. Milam '30
John Barron Mills '30
Harold Walker '30
D. A. Yarborough, Sr. '30
J. Isaac Copeland '31
Otto Walter Ferrene '31
Ross M. Lynn '31
C. Walker Sessions '31
Neil Edward Truesdell '31
George A. Weathers '31
E. V. Anderson '32
Richard Butler Ferguson, Jr. '32
James Ashby Galloway '32x
R. M. Lemly '32
C. M. Plowden, Jr. '32
D. S. Templeton '32
Charles C. West '32
W. W. Zealy, Jr. '32
Bright A. Lowry '33
George Hugh Montgomery '33
J. T. Neely, Jr. '33
Harry Nettles '33 and Sara Copeland Nettles '34
Freeman B. Parker '33
Newton Gaston Quantz '33
Dossey H. McFadden '34
Jack C. White '34
Hartlette D. Wilson '34
James Blake '35

Julian Stevenson Bolick '35x
George Dunlap '35
L. A. McCall, Jr. '35
Furman Alex McCrackin '35
Chalmers McCutchen '35
George Cody '36
H. D. Cranford, Sr. '36
Charles E. Denny '36x
F. W. Frowein '36
Lynn T. Jones '36
Lawrence Harry Mixson, Jr. '36
Alfred J. Plowden, Jr. '36
Marion W. Bird '37
R. M. Duckett, Sr. '37x
Dill B. Ellis '37x
Mrs. Frances Spratt Glover '37
F. Sadler Love '37
W. K. McIntosh, Jr. '37
Daniel A. Morrison '37x
Thomas Jefferson Prather '37x
Francis Blalock '38
W. P. Burns '38
John Wells Todd, III '38
Ralph Waldrep '38
Hubert G. Wardlaw '38 and Annie Jackson Wardlaw '35
John C. Bonner '39
J. M. Hiers '39x
William C. McSween '39
Tommy Manning Bethea '40
George E. Staples '40
James David Wasson '40x
Burrell L. Wood, Jr. '40 and Bessie Fortner Wood '41
W. L. Boggs '41
Roy W. Coker '41
James E. Freeman '41
David Person Henley '41
Earl Crisp Hollingsworth, Jr. '41
Paul M. MacMillan, Jr. '41x
James Heath Blake '42
Richard Lewis Johnson '42x
Joe B. Milam '42
A. S. Quinn '42
Jerry H. Roberts '42 and Margaret Todd Roberts '43
David L. Allen '43
Walter George Coker, Jr. '43
Mrs. J. William King '43
J. William King, Jr. '43
Eugene McCaskill '43 and Elizabeth Graham McCaskill '42
James Henderson Query '43
Carroll S. Young '43x
Henry M. Young, Jr. '43
Joseph S. Isgett '44
Miss Banna Martin '44
Arthur Williams '44
William B. Rauch '45x
J. Verne Smith '45x
James S. Von Hollen '45
Edward Peter King '46
Donald Frank MacDonald '46
Edward W. Burke, Jr. '47
Frank Bigham Estes, Jr. '47
Conway Jefferson Jones, Jr. '47
R. W. Park, Jr. '47
Cecil E. White '47
Richard O. Adams '48
James H. Banbury '48
John C. Bearden '48
David B. Seabrook '48
James L. Brownlee '49
Lewis S. Hay '49
John H. Hunter, Jr. '49
Milton Lamar Ivey '49
Clifford L. Legerton '49x
Rawlinson E. Martin '49 and Roslyn Cason Martin '50
Max D. Rollins '49
William Carlyle Copley '50
Abel McIver Fraser '50
Bill M. Holcombe '50
Harold Jones, Jr. '50
Edward Beckham Kenney '50
Lorenzo Hyrum Lee '50
Robert H. Sellers '50
Milford Smith '50
Richard Todd '50
R. Michael Turner '50
Rion D. Vassey '50
Gerald Lacy Copley '51
Robert Floyd '51
Rupert Rudolph Gaddy, Jr. '51
David Neville, Jr. '51

TOP TEN CLASS LEADERS BY NUMBER CONTRIBUTORS

1950	34
1943	29
1936	25
1949	23
1933	21
1937	21
1940	20
1926	19
1930	19
1935	19
1947	19

Ector D. Shepard '51
Charles Lokey Wheeler '51
Benjamin Lee Eller, Jr. '52
Harold Nelson Miller '52
Henry Muhler Hay, Jr. '53
Charles T. Oakley '53x
Charles Osteen Woodson '53
Paul W. McAlister '54x
Frank S. Boulware '55
Robert E. Cothran '55
Robert Lee Falls '55
Stewart I. Harvin, Jr. '55x
Jack Neal Lott, Jr. '55
Albert F. Sloan '55
William Thomas Bundy '56x

OTHER SUBSCRIPTIONS (Up to $150)

Luther O. McCutcheon '94
Thornwell Jacobs '94 (deceased)
Tom Watts, Sr. '95
George A. Black '04
Mrs. Will Leake '04
Thomas H. Smoot '04
Mrs. Rebecca Blackwell Moore '06
Spurgeon W. Sumerel '06 (deceased)
R. Roy Brown '07
Miss Maude Sumerel '07
Miss Mattie Essie Young '08
Robert Steele Fewell '09 (deceased)
Mrs. George Ellis '09
Samuel Copeland Young '09
Miss Florrie Mills Burdette '10
Mrs. Mattie Neville James '10
Jockey Randolph Murff '10
Caldwell Weir '10
Miss Ruth Bailey '11
Robert Luther Plexico '11
Mrs. Elise Spencer Hindman '12
Mrs. Eliza Neville Lancaster '12
Frank Coleman Young '12
Frank P. Anderson '13
William P. Burdette '13
James S. Garner '13
Augustus Lee Davis '14
John S. Land '14
Mrs. E. B. Sloan '14
L. W. Perrin, Jr. '15
John Frederick Winter '15
Carlton F. Winn '16
Robert S. Woodson '16
Marion Ellison Wilds '17
R. M. Thompson '18
Franklin Pierce McGowan, Jr. '19
Palmer Marion Moore '20
William G. Neville '20
Russell W. Park, Sr. '20
Dennis Quinline Sowers '20
Arthur T. Taylor '20
Duncan Thompson '20
William Floyd Allison '21
Andrew Ross Hafner '21
Fred McLaughlin '21x
Almon Calvert Spencer '21
John T. Richardson '21
Lowry Melmoth Wilson '21
R. J. Bryson '22
Leland N. Edmunds '22
W. B. Kimble '22
Gilbert Worth Stuart '22
Chapman James Milling '23
John W. Shaw, Jr. '23
Robert G. White '23x
Ratchford Wilson Boland '24
George Praetor Boozer, Jr. '24
Davis Rutledge Holland '24
Frank W. LaMotte '24
Thomas R. McElveen, Jr. '24
Francis B. Mayes '24
George Reid O'Daniel '24
A. T. Wilson, Jr. '24
Eugene Griffin Beckman '25
William H. Dendy '25
Dan McIntyre Warren '25
Robert Adams, Jr. '26
John A. Blake '26
Alexander M. Simpson '26
Warren M. Sims, '26x
William C. Sistar '26
James Irwin Dunbar '27
James Turner Glover '27
B. Frank Godfrey '27x
Alva M. Gregg '27
Thomas H. Grafton '27

J. M. Kirven '27
Cheves Caldwell Ligon '27
William W. Bankhead '28x
J. W. Stewart, Sr. '28
Alexander F. Fewell '29
F. M. Hart '29
Robert W. Kirkpatrick '29
Edward Barnett Martin '29
John Wilson Moore, Jr. '29x
L. A. Wallace '29
W. H. Weldon '29
O'Dell Bankhead '30
Robert Samuel Beckham '30
Richard T. Gillespie '30
William James Hazlewood '30
K. R. Henderson '30
Moncton William Hook '30x
Louis LeMaire Lesesne '30
Charles Jennings Martin '30
James O'Daniel '30
Charles A. Senn '30
Samuel Guerry Stukes '30
J. K. Aiken '31
George S. Donnan '31x
Hugh Calvin McCord '31
Cecil G. Sullivan '31
J. W. Walkup '31
Ralph Wham '31
Ethbert Cole Abercrombie '32
Melvin Arthur Bennett '32
David Eugene Brown, Sr. '32
George V. Burns '32x
William E. Crouch '32
Kenneth L. Hamilton '32
R. M. Lemly '32
George K. Smith '32
Augustus Byrd Blakely, Jr. '33
William Henry Carr '33x
Anderson Drew Ferguson '33
B. A. Graham, III '33
Harold Johnson '33
William Henry Touchberry '33
Ernest Z. Truesdell, Jr. '33
John Oates Woods '33
Allen Watson Collins '34
Swinton W. Gramling '34
Mrs. Medora Browning Piper '34
Herchel W. Wilson '34
William Blakely '35
Doyle W. Boggs '35
Mrs. Dollie (Jack) Davis '35
James F. Davis '35
Cecil Benjamin Elliott '35
Banks Hardy Good '35
George Dixon Inabinet '35
James G. Jeanes '35
Morrise Hayes League '35
C. P. Snowden '35
Mrs. Mary Catherine Davenport Austell '36
Preston Charles, Jr. '36
Allen D. Guerard '36x
Paul King Harmon '36
James McClary '36
J. Wofford Peterson '36
J. Hoge Smith '36
Joseph Sloan Todd '36
Thomas T. Upshur '36
Francis Allison Walter '36
Thomas R. Barringer, Jr. '37x
Stuart B. Campbell, Jr. '37
Montague H. Jacobs '37
J. R. McAlpine '37
Dalton M. Mann '37
Mrs. Robert Peden '37
William Harvey Poole '37x
William Randolph Sims '37
Mrs. George W. Taylor '37
H. Baxter Carpenter '38
Nathaniel Heeth '38
Lauritz Jacobsen '38
Ralph Cecil King '38
Neille A. Wilson '38
William Innes Bouton '39x
A. Young Carmichael '39x
William Kyle Cox '39
Laura Aylett Fleming '39
Joseph H. Gilmore '39
C. D. Jacobs, Jr. '39x
Marion Moore '39
Morris Rea Ritch '39
Robert Upshur '39
J. D. Boland '40

TOP TEN CLASS LEADERS BY AMOUNTS

1931	$10,440.00
1924	7,565.00
1936	6,360.00
1926	6,195.00
1919	5,725.00
1933	5,710.00
1934	5,595.00
1923	4,529.20
1922	4,495.00
1943	3,960.00

Walter E. Brooker '40
Miss Lydia Louise Cox '40
Maxey Stanley Crews '40
Jack P. Cunningham
Margaret Hazle Hughes '40
Billy S. Kee '40
Samuel Lipsey '40
Frederick C. Pratt '40
J. Reeves '40
David Hope Sadler '40
Miss Thelma Taylor '40
James M. Terrell '40
Edward Milton Harpe '41
B. L. Johnson '41
Mrs. Robert Johnson '41
W. T. King '41
Edward Overcash '41
Tench P. Owens '41
Henry L. Wienges '41
T. O. McKeown '42
Thomas H. Wilson '42
Richard Bell '43
John Gordon Bradford '43
Cecil D. Brearley, Jr. '43
William L. Culp '43
Richard DeMontmollin '43
Samuel Eubanks '43
V. R. Gall, Jr. '43
Samuel Blackwell King '43
James E. Leppard, Jr. '43x
Isham J. L. McLaughlin, Jr. '43
Miss Emma Julia Milam '43x
William David Ratchford, Jr. '43
Lawrence S. Reddeck, Jr. '43
E. M. Selfe '43
Leslie Eugene Avery '43 and Mrs. Carolyn Hipp Avery '45x
W. A. Beaty '44
Mrs. Nancy Laws (O. O.) Copeland '44
Clyde Heyword Culler '44x
Sam M. Easley, Jr. '44
Miss Marion Milam '44x
Mrs. Talmage Simmons '44x
Thomas C. Watson '44x
Miss Le Ellen Williams '44x
Mrs. Margaret Adams '45
Harold William Aiken '45x
E. DuBose Dent, Jr. '45
W. D. McClary, Jr. '45
Watson Matthews '45x
Mrs. Jean Mimnaugh '45
James R. Workman, Jr. '45x
Warren DuPre Arthur '46x
Paul Boyd Costner, Jr. '46x
Mrs. James F. Davis '46x
John M. Gantt '46
Robert E. Good '46x
B. A. Gregg '46x
William Burgess Harvin '46x
George Mau, III '46x
E. A. Thomson '46x
Mrs. Marjorie Byrd Todd '46
Harry H. Whitaker '46x
John C. Bell, Jr. '47
Charles Browning '47
James Coad, Jr. '47
Alexander Cruickshanks, III '47 and Robbie King Cruickshanks '47
M. B. Fleming '47
Harper Thomas Higgins, Jr. '47
Miss Sara Catherine Jordan '47
Jack Kennedy '47
Robert A. McCully '47
Sam H. Nicholson '47x
Hugh Farquhar Robinson '47x
Mrs. Elizabeth Mabry Trammell '47
Tucker Bedinger '48
Carl A. Bramlette '48
David B. Booker '48
J. Calvin Chesnutt '48
Edward Raymond Crowson '48
Daniel D. Dunwody, Jr. '48x
Harry Hicklin, Jr. '41
Robert E. Mellette '48
Robert Laurence Plaxico, Jr. '48x
Burt Carrington Copley '49 and Mrs. Betty Taylor Copley '49
Russell O'Neal Culbertson '49
Houston Moore Davis '49
Holmes B. Duncan '49
S. Conway Johnson '49
William A. Leslie '49
William E. Lytch '49
William Butler Munder, III '49

Howard D. Sloan '49
R. D. Thompson '49
James Edmunds Young '49
C. Ansel Chaney '50x
George Thompson Copeland '50
John Roy Cox, Jr. '50
James Winton Curtis '50
Charles Vines Davidson '50
William E. Espieg '50
Charles E. Fraser '50x
Mrs. Grace Young Hamilton '50
Charles Hertwig, Jr. '50
Willis Layton Hill '50
James Ferdinand Jacobs, Jr. '50
Branson C. Jones '50
Neely McCarter '50
F. C. McGregor '50
William T. Mundy, Jr. '50
Elbert Gazaway Shaw '50
Milton T. Tippin, Jr. '50
Warren M. Wardlaw '50
K. S. Weldon '50x
Edward L. Timmerman '50
David Boland '51
Ladson M. Brearly '51
Edward C. Langham '51
David Brainard Maxwell '51
Sidney Maxwell '51
David LaFar Moore '51
Burl Edwin Allen '52
Alfred Jackson Beckum '52
Malcolm Bullock '52
Joe Bowdoin Dodd '52
Alva Romayne Hamilton '52
Byron Lee King '52
William P. McKinnon '52 and Mrs. Virginia Henry McKinnon '49
William T. Mulcay '52
James Roger Neely '52
John Richard Bass '53
Lawton Daugherty '53
George William Dudley, Jr. '53
Joe C. Harden '53
Edsel Marion Huffstetler '53
Robert Franklin Hyman, Jr. '53
Sam R. Peddicord, Jr. '53
Henry Lewis Smith '53
Robert Allman '54
William Leonard Blackburn '54
John David Campbell, Jr. '54
David A. Collins '54
Raymond Foster Edwards '54
Charles O. Gahagan '54
Benjamin Wilson MacMillan '54
Fred Wilson McDaniel, Jr. '54
Marcus Brown Prince, III '54
George Brown Telford, Jr. '54
William B. Toole, III '54
Mrs. Shadie Skinner Wilder '54
Charles Davis Young '54
Mrs. Josie Kellett Curry '54
William Gordon Neville '55
William Perry Putman '55
Perry Randle '55
Edwin H. Rayfield '55
Glenn Byers Robinson '55
Roy L. Williams '55
Lynn W. Cooper, Jr. '56x
Stanhope A. Ligon, Jr. '56
John McLean, Jr. '56
Leslie G. Pue '56
Robert Wesley Young '56

And Other Gifts, Too . . .

. . . made to the Walter Johnson Club and the Living Endowment

BESIDES the strong support given the PC development program this past year, alumni made additional contributions to the Walter Johnson Club and the Living Endowment during 1956.

A total of $4,165 was donated through 177 subscriptions—the alumni athletic organization receiving $3,777 of this amount.

These contributors are listed below, with an asterisk by the names of persons who gave to both the Johnson Club and the Living Endowment and the letters "LE" by those who made Living Endowment donations. All others are Johnson Club contributors.

J. W. Davis '90
A. W. Simpson '96
Mrs. J. L. Beaudrot '00 (LE)
Robert H. Farr '01x
J. B. Frazier '09
Mrs. J. B. Frazier '11
J. M. Wilson '13
J. F. Jacobs '15
J. Frederick Winters '15
A. W. Brice '16
Harold T. Bridgeman '16 (LE)
M. E. Carmichael
Charles Garrison '16
T. G. Hall '16
J. M. Thompson '16
Robert S. Woodson '16
Mrs. A. W. Brice '18
Hugh F. Dick '18
W. D. Fulton '18
J. L. Barnett '19
R. H. Boulware '19
C. E. Galloway '19
T. A. Sherard '19
Gifford W. Shaw '20
A. W. Dick '21 (LE)
H. L. Eichelberger '21
L. E. Kirven '21
J. McDowell Dick '22
W. B. Kimble '22
W. R. Anderson '23
W. D. Hall '23
D. F. Kirven '23
M. A. Macdonald '23
Marcus B. Prince, Jr., '23
W. Gordon Rodgers '23
John W. Shaw, Jr., '23 (*)
George P. Boozer '24
H. Grice Hunt '24
E. G. Beckman '25 (LE)
J. J. Cornwall '25
DeSaussure D. Edmunds '25
Lewis J. Holladay '25
William McIlwain '25
E. L. Wilds '25
E. D. Wilson '25
G. L. Cunningham '26
J. E. Ferguson '26
Roy B. Moore '26
Delmar O. Rhame '26
Charles L. Smith '26
J. J. Adams, Jr. '27
W. B. Byers '27
Harvey R. Dickson '27
W. H. Weldon '27
Louis W. Jackson '28
R. P. Jeanes '28
Sebastian Cater Ligon '28
T. M. Sumerel '28
S. A. Timmons '28
J. A. Wertz '28
E. D. Brunson '29
Alexander F. Fewell '29
Robert M. Fraser '29
J. N. Gaston '29
Francis M. Hart '29
Louis S. Holleman '29 (*)
James E. Hollomon '29
J. T. Keels '29
Arnold Marshall '29
I. Mac Adair '30
W. T. Barron '30
R. B. Caldwell '30
J. E. Means, Jr. '30
Harold D. Jackson '31
George L. Riddle '31
D. E. Brown, Sr. '32
J. A. Cheatham '32
D. M. McNaull '32
D. S. Templeton '32
George W. Ewing '33
Lorton L. Gray '33
Harry Nettles '33
W. M. White '33
Robert L. Wylie, Jr. '33 (*)
Robert D. Lynn '34
Mrs. Georgia Blakely Young '34
Robert E. Sims '34
George W. Dunlap '35
Norman Kirkland '35
L. A. McCall '35 (LE)
C. E. Denny '36

(Continued on Page 20)

A Full Spring of Activity

PRESBYTERIAN College puts two championships on the line in its spring schedule of 56 engagements across a four-sport front.

Blue Hose netmen, their 17th straight South Carolina tennis title considered a matter of mere formality, will concentrate on possibly PC's toughest schedule to date. It includes a northern invasion of the Ivy League to battle Yale, Harvard and Princeton, four meetings with national champion Miami (Fla.) and home clashes with the likes of Duke, Kalamazoo and Michigan State.

In facing this 19-match opposition, Coach Jim Leighton must fill the gap left by graduated Wimbledon quarter-finalist Allen Morris, the number two ranked Southern amateur who paced PC the past four years. Johnny Brownlow of Cleveland is the number one ace, and although he is not the equal of Morris, better balance seems to indicate an overall stronger squad than last year. Other lettermen, back from last year and improved, are: Harvey Jackson of Washington, Ga.; Guice Potter of Anniston, Ala.; and Jim Shakespeare of Hollywood, Fla.

Odum

Little Four champion Robert Odum of Waycross, Ga., leads the Hosemen in defense of their Little Four team golf title. He'll be assisted through the 12-match slate by such 1956 lettermen as Warren Mays of Thomasville, Ga., Albert Copelan of Mooresville, N. C., and Trotti Riley of Columbia, S. C.

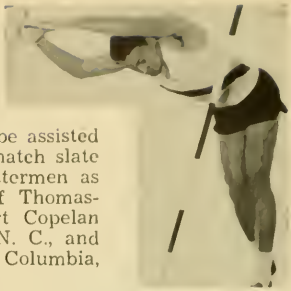

R. Johnson

There'll be several individual stars to shine brightly in track, but otherwise Coach Lonnie S. McMillian is faced with his usual problem of inadequate squad depth. Delane Johnson of Spartanburg, one of the fastest men ever to wear PC thinclads, is back to make his final dashes at 100 and 220 yards. Pole vaulter Richard Johnson of Thomasville, Ga., consistently reached 12 feet last year and will be shooting at the 13-4 record. And the hurdles are well-manned by Jimmy Hancock of Rock Hill, S. C., and Wyatt Aiken of Greenville, S. C. There are several promising newcomers, too, which means the overall result could make for an interesting state meet in May.

New Coach Vic McIntyre will endeavor to reverse the ill fortunes which have befallen PC baseball teams in recent years. He has every intention, for example, to emerge from the 20-game schedule with a better mark than the 6 won-15 lost record of last season. A more seasoned squad is available, including top pitcher Charlie Malpass of Clinton (3 wins, 2 losses in '56) and team batting champion Tony Benson of Chester (.338). Benson, however, has been the only consistent batsman, which means hitting looms as the main squad weakness. The pitching is expected to be improved, and the infield tight defensively.

Crutchfield Resigns Head Coach Reins

Bill Crutchfield, head football coach at Presbyterian College since 1954, has resigned to become assistant on the Furman University staff.

Athletic Director Walter A. Johnson praised his work at PC and said efforts already are underway to secure a capable replacement.

Crutchfield came to Presbyterian in 1953 as an assistant under Coach Lonnie S. McMillian and moved up to head coach the next season. Under his direction, the Blue Hose posted a 6-3 record in 1954, 3-5-1 in 1955 and 4-6 in 1956.

1957 FOOTBALL SCHEDULE

Date	Opponent	Place	Time
Sept. 14	Appalachian	Boone, N. C.	8:00 p.m.
Sept. 21	Clemson	Clemson	2:00 p.m.
Sept. 28	Lenoir-Rhyne	Clinton	8:00 p.m.
Oct. 5	Wofford	Clinton	8:00 p.m.
Oct. 12	Tampa	Tampa, Fla.	8:00 p.m.
Oct. 19	Elon	Elon, N. C.	8:00 p.m.
Oct. 26	Davidson	Davidson, N. C.	2:30 p.m.
Nov. 2	Catawba	Clinton	8:00 p.m.
Nov. 9	Citadel	Charleston	2:30 p.m.
Nov. 16	East Carolina	Clinton	8:00 p.m.
Nov. 28	Newberry	Newberry	2:00 p.m.

On the Court

Two All-Time Greats Shoot Final Baskets

Dave

TWO of PC's most productive basketball scorers completed their careers this season with a team which posted a 16-11 record and advanced to the district NAIA finals despite glaring touches of inconsistency.

The Thompson boys of Indiana — forward Dave and center Bruce—finished four years of varsity play with All-South Carolina recognition. And they added enough points to make their PC career totals stand out above all previous performances.

Dave Thompson of Frankfort, standing just 6 feet even, became one of the few intercollegiate players in history to top the 2,000 point mark. During his years here, he totaled 2,195. Bruce Thompson of Michigan City, a 6-4 jumper who also starred in rebound work, came close to the charmed circle as he finished with 1,955 total points. Both players averaged more than 20 points-per-game for the four years.

Presbyterian cagers missed their chance to gain permanent possession of the Little Four trophy with a third straight title in the conference tournament. A few days later, however, they made serious bid to represent the Carolinas at the national small-college tournament in Kansas City—knocking off favored Lenoir-Rhyne, only to lose in the finals for the second straight year to Elon.

Two sophomore guards sparked the floor game and gave strong offensive support to the Thompson boys. Ken Caswell of Paris, Ky., ended the season with a 14.9 average; Bill Sullivan of Frankfort, Ind., with an 8.2. And in their sparkling play rests the hopes of cage fans for the season of rebuilding ahead next year.

Bruce

Games won this season: Piedmont (104-77, 96-69); Newberry (115-83, 62-60); College of Charleston (103-54, forfeit); Belmont Abbey (123-87, 93-87); Parris Island (100-93); Atlantic Christian (93-81); Citadel (82-73); Wofford (78-64); Mercer (100-68); Erskine (72-69); Furman (92-69); and Lenoir-Rhyne (52-50).

Games lost: Wofford (70-76, 85-89); Georgia Teachers (94-120, 89-92); Mercer (110-112); VMI (87-94); Washington & Lee (65-86); Erskine (52-74); Newberry (62-67); Citadel (63-65) and Elon (67-82).

SCHEDULING SPRING SPORTS

TENNIS

March 18-20 — Good Neighbor Tournament at Miami Beach, Fla.
March 21—Yale at Miami
March 22—University of Miami at Miami
March 23—University of Miami at Miami
March 25—King College at Clinton
March 26—Duke at Clinton
March 27—Erskine at Clinton
March 28—Cornell at Clinton
March 29—Kalamazoo at Clinton
April 5—Michigan State at Clinton
April 9—South Carolina at Clinton
April 11—Georgia at Athens
April 12—Furman at Clinton
April 18—All-Philadelphia Team at Philadelphia
April 19—Princeton at Princeton, N. J.
April 20—All-Philadelphia Team at Philadelphia
April 22—Yale at New Haven, Conn.
April 23—Harvard at Cambridge, Mass.
April 25-27—State Tournament at Clinton
May 1—University of Miami at Clinton
May 2—University of Miami at Clinton

TRACK

March 20—South Carolina at Clinton
March 30—Furman at Clinton
April 13—Mercer at Clinton
April 20—Clemson at Clinton
April 27—Citadel at Charleston
May 3-4—State Track Meet at Clinton

GOLF

March 22—Newberry at Newberry
March 29—South Carolina at Columbia
March 30—Citadel at Charleston
April 1—Newberry at Clinton
April 2—Belmont Abbey at Clinton
April 4—Mercer at Clinton
April 5—South Carolina at Clinton
April 9—Furman at Greenville
April 11—Wofford at Spartanburg
April 13—Mercer at Macon, Ga.
April 16—Wofford at Clinton
April 26-27—State Tournament at Hampton
May 10—Furman at Clinton

(Continued on Page 21)

Down The Avenue Of Classes

● 1920

The Rev. Arthur T. Taylor is now in his 28th year of ministry to a group of churches in Mecklenburg (N.C.) Presbytery. He became pastor of the Marston, Marks Creek, Rourk and McLean Presbyterian churches in 1929 and has served them since that time. His wife is the former Miss Janie Martin, and they live in Marston, N. C.

● 1925

The Rev. William H. Dendy recently became pastor of the Roebuck (S.C.) Presbyterian Church in Enoree Presbytery. He moved to Roebuck from the Whitmire (S.C.) Presbyterian Church, and prior to that he had served the Summerville and Reidville churches in South Carolina.

● 1928

Luther F. Sadler is now situated in Jacksonville, Fla., at 4928 Arapahoe Ave.

● 1930

The Rev. Richard T. Gillespie assumed the pastorate of the First Presbyterian Church of Anderson, S. C., in January. He went to Anderson after serving the past six years as professor of homiletics at Columbia Theological Seminary in Decatur, Ga. He is married to the former Miss Mary McGavock and they have four children.

Edwin S. Powell serves as a visual education specialist with the South Carolina State Board of Health in Columbia. He is married to the former Miss Kathryn Mounfield and they have three sons. Address: 3725 John Francis Avenue.

J. A. Babb has been appointed cashier in the Detroit office of Equitable Life Assurance Society. He will supervise the servicing, in the Detroit area, of the company's policyholders and its Eklund and Lundgren agencies.

● 1931

The Rev. Neil Truesdale, pastor of the Aveleigh Presbyterian Church of Newberry, S. C., was chosen "Newberry County Citizen of the Year" for 1956.

● 1932

The Rev. Kenneth Littlejohn Hamilton accepted the pastorate of the Ocean Drive (S.C.) Presbyterian Church, effective last January 1. He moved to this church after serving as pastor of the Saluda Presbyterian Church and the Batesburg - Leesville

Babb

Presbyterian Church for the past 11 years. Hamilton is also an Air Force Reserve chaplain, holding the rank of lieutenant-colonel. He is married and has two sons.

● 1933

John Oates Woods has been situated in Rock Hill, S. C., an attorney-at-law since 1947, a year after completing four years of army service. He received his legal training at Georgetown University Law School and was claims examiner with the U. S. Government immediately after the war. Woods is married to the former Miss Margaret Wilkinson. They reside at 721 Milton Ave. with three sons and a daughter.

● 1934

Dr. Dossey H. McFadden of Joanna, S. C., is currently serving as president of the Laurens County Medical Society. He succeeded Dr. Delmar O. Rhame '26 of Clinton in this capacity.

● 1936

Dr. Hugh Holman has been advanced to a full professor at the University of North Carolina. He previously had served as an associate professor in the English department. Holman taught at North Carolina in a part-time capacity, 1946-49, while completing requirements for his Ph.D., and accepted an appointment as assistant professor there in 1949.

The Rev. Lynn Temple Jones last fall became pastor of the Eastminster Presbyterian Church of Columbia, S. C. He moved to this new pulpit from the Royster Memorial Church of Norfolk, Va., which he served for 15 years and which grew from 100 to 1,000 members under his leadership. He is married to the former Miss Judith Colt, and they have four children.

● 1938

John C. Cavin is quality control supervisor for the Riegel Textile Corporation in Ware Shoals, S. C. He is married to the former Miss Mary Tee Risk, and they have three children.

Lt. Col. Joe M. Hollis is a member of the class of 1956-57 at the Army War College, Carlisle Barracks, Pa. He is one of 200 senior officers of the Armed Forces selected because of their broad military experience for the ten-month course at the Army's highest educational institution. Hollis entered the Army in 1939, and his decorations include the Bronze Star with cluster, Commendation Ribbon, and Purple Heart.

The sermon preached by the **Rev. Hubert G. Wardlaw** on Soil Conservation Sunday last May has been selected as one of 11 sermons to be published in a national bulletin of solid stewardship sermons. Wardlaw's sermon, delivered to his congrega-

tion of the Orangeburg (S.C.) First Presbyterian Church, was one among thousands that were submitted through various soil conservation districts over the nation. It has been mimeographed by the Presbyterian Church USA and distributed to its pastorless churches. The topic: "Dominion Over the Earth."

● 1939

Lt. Col. Walter A. Smith, Jr., serving in the U.S. Air Force, is presently stationed in the Arctic Circle and will be there until May. He was in the armed forces before World War II, became a prisoner-of-war in Bulgaria during that conflict and later served in the Korean War. He is married to the former Miss Ann Horne of Panama City, Fla., and they have three sons.

The Rev. John Samuel Walkup is now pastor of the Westminster Presbyterian Church of Whiteville, N. C., having gone there from Belton, S. C., church. A graduate of Union Theological Seminary in Richmond, he is married to the former Miss Enid Joyce Waggett, and they have a three-year-old daughter.

● 1940

Walter D. Arnold, Jr., has served as office manager and senior accountant with R. M. Braswell Co., certified public accountants, of Atlanta since 1946. He went with this company immediately after completing four years of army service. Arnold also has received training at the Institute of Business and Accounting in Atlanta, and he is a member of the Georgia CPA Society. Married to the former Miss Lois Johnson, they have two boys. The Atlanta address: 583 Whiteford Ave. NE.

The Rev. Samuel T. Lipsey, for the past seven years pastor of the Symrna and Little River-Dominick churches of Newberry county, recently became minister to the Pitts Memorial Presbyterian Church of Sumter, S. C. While in South Carolina Presbytery, Lipsey was particularly active in youth work.

James S. Richardson is a partner in the J. H. Seale & Son Esso Fuel Oils & Essotane Bottled Gas Company in Sumter, S. C. He is married to the former Miss Ione Brown, and they have one daughter.

● 1941

Samuel C. Gosnell is vice-president of the General Supplies, Inc. in Spartanburg, S. C. He is married to the former Miss Drucilla Balentine, and they have three daughters.

The Rev. John Lester Edwards serves as pastor of the Presbyterian Church in Collins, Miss.

Keith Fleischman, his wife—former **Betty Spratt '42**—and family recently moved to Clinton, where he serves as an agent for Nationwide Mutual Insurance Company. Fleischman came to Clinton from his position as a coach and teacher in the Andrews (S.C.) Public Schools.

William H. Gauldin, Jr. is with the Newburn & Gauldin insurance and real estate concern in Sarasota, Fla. He is married to the former Miss Margaret Anne Knapp and they have three children. The Gauldins reside at 44 South Pineapple Avenue in Sarasota.

Walter Gray Somerville, Jr. is principal of the Wilson Junior High School in Charlotte, N. C. He is married to the former Miss Lucielle K. Knowles, and they have one son.

● 1942

Henry G. Bedinger, Jr. is sales representative for the United States Plywood Corporation in Columbia, S. C. He is married to the former Miss Sarah Graham, and they have one daughter.

James Heath Blake is a teacher and principal at the Bamberg Elementary School in Bamberg, S. C. He is married to the former Miss Marjorie Lancaster and they have one daughter.

B. Clifford Boswell, Jr., is now connected with the Tennessee Eastman Company in Kingsport as chemical engineer. Before joining this firm last June, he served for five years with the Holston Defense Corporation of Kingsport, first as superintendent of the RDX department and then as senior engineer. He and his wife—the former Miss Morrelle Miller—and young son live at 2108 E. Sevier Ave.

● 1943

Richard Hall deMontmollin is local sales manager for WIS-TV in Columbia, S. C. He is married to the former Miss Elizabeth Player and they have two daughters.

Dr. Charles E. Easley is a dentist in Greensboro, Ga. He is married to the former Miss Sylva Broadrick, and they have three sons.

Samuel B. King is in the real estate and insurance business in Charleston, S. C. He is married to the former Miss Evelyn Robertson, and they have three children.

Dr. Walker P. Rivers, Jr. is a pediatrician in Columbus, Ga.

Johnson

Alumni Accept Po

PRESBYTERIAN alumni rec
ly have accepted new
created positions as Minister
Students at two other Presb
rian institutions.

The Rev. George W. Staples
serves in this capacity at Da
son; and the Rev. Early As
Johnson '38, at Austin College.

Staples went to Davidson fi
Winston-Salem, N. C., where
had been pastor of the Highl
Presbyterian Church since 1
He received his BD and ThM
grees from Union Theolog
Seminary in Richmond in 1
and 1950, respectively, and a
from Columbia Univeristy in 1
all after serving four years
World War II.

Dr. Johnson had served as
fessor of Greek and Bible at K
College since 1951, and prior

Staples

Ministers to Students

t held pastorates of the Cres-
t Hill Church in Louisville
47-51) and the Brevard (N.C.)
ırch (1942-46). He received his
(1951), his ThM (1942) and his
) (1948) all from Union Sem-
ry in Richmond and had just
ıpleted another year of grad-
e work at Princeton Seminary
leave-of-absence from King
lege when he accepted the
ition at Austin.

taples writes that his respon-
lities as Minister to Students
lude: Sunday evening vesper
vices, three weekly chapel ex-
ises, supervision of campus
ICA, coordination of work of
ıominational student groups,
dance of pre-theological stu-
ıts and a campus ministry in-
ding the spiritual counseling
ıgram.

He, his wife—the former Miss Jane Andrews—and their two children reside at 1115 Bolton Ave.

William M. Shields, portrait photographer of Clinton, has been commissioned by the Ansco Corporation of Binghampton, N. Y., to make a portrait to be used in national advertising. The advertising department has selected a Shields' negative for its "Ansco Gallery of Outstanding Portraits", a series of works by the nation's most outstanding photographers.

● 1944

Walter Friedmann is now situated in Mulberry, Fla., where he holds a position with International Mineral and Chemical Company.

The Rev. Robert G. Hall, pastor of the First Presbyterian Church of Red Springs, N. C., was guest speaker at Religious Emphasis Week of Peace College early in February. Before going to Red Springs, he earned his Ph.D. degree from Edinburgh University, Scotland, and served for three years as an army chaplain. Dr. Hall is married to the former Miss Helen Brown of Statesville, N. C.

● 1945

Fred Hill is an underwriter for Mutual of New York Insurance Company in hometown Macon, Ga., where he is an active church leader and father of two young sons. His address is: 2817 Northwoods Drive.

William B. Rauch recently moved from Rock Hill, S. C., to Aiken, S. C., where he is district manager of the Jefferson Standard Life Insurance Company.

● 1946

Charles Sparino is now situated in Miami, Fla., at 60 NW 71st Street. He moved there in February from Baldwin, N. Y.

Captain Norman L. Williamson has been serving for the past several months as assistant professor of military science and tactics with the ROTC detachment at the Shreveport, La., high schools. His address: 6523 Burke St.

● 1947

The Rev. Charles W. Browning, Jr., recently moved from the pastorate of the Lockhart (S.C.) Presbyterian Church to the pulpit of the Powell Presbyterian Church of Spartanburg, S. C.

Robert Hays serves as assistant professor and head of the English Department at Southern Technical Institute in Chamblee, Ga. He also is contributing articles to magazines and most recently had one appearing in Manufacturers Record on the training of civil technicians. Hays is married to the former Miss Peggy Copeland of Clinton.

● 1948

James H. Banbury is on the copy desk of The News, Charlotte, N. C., afternoon daily. He, his wife—the former Miss Ruth Taylor—and their three children reside at 200 Meadowbrook Road in Charlotte.

W. C. Bennett is assistant cashier of the Arthur State Bank in Union, S. C. He is married to the former Miss Louise Ridings, and they have two children.

The Rev. John Calvin Chesnutt, pastor of the Presbyterian Church of Camden, Ala., for the past five years, has accepted a call of the Session of Trinity Presbyterian Church, Montgomery, Ala., to become an assistant minister in charge of the development of the work at Gay Meadows.

John Coker is now assistant to Dr. James Christian Pfohl, director of the Charlotte Symphony Orchestra. He is also manager of the Brevard (N.C.) Music Center and Transylvania Music Camp. He plays the percussions with the Charlotte Little Symphony Orchestra which performs weekly on television.

Philip L. LeRoy has been associated with the Burroughs Corporation in its Miami branch office for the past six months. He joined the firm as a sales trainee last August.

Warren Yee Walkup is recreation director of the Florence County Recreation Commission in Timmonsville, S. C. He is married to the former Miss Alice Park, and they have two daughters.

Frank E. Walton has just been appointed manager of fire and marine lines for the Jacksonville, Fla., branch office of The Travelers Insurance Company. His career with this company began in 1952, when he was employed as a field supervisor at Jacksonville. Assigned to the Orlando area in 1954, he was promoted the following year to assistant manager on the Jacksonville staff with headquarters in Orlando. He held this position to the time of his latest promotion. Walton is married to the former Miss Betty Schoenberger and they have a young daughter.

The Rev. Leighton Wilson Warren, Jr., has been pastor of the Memorial Presbyterian Church of Columbus, Ga., since

MacDonald Awarded Army Fellowship

CHARLES B. MacDONALD, class of 1942, has been awarded a research and study fellowship by the Secretary of the Army.

He serves as a historian and chief of the European section under the Army Department's Chief of Military History, and this grant is made in connection with his work here.

MacDonald will make a one-year combined theoretical and field study of the interaction of terrain, technology, and tactical doctrine upon military operations involving the historic invasion routes of Western Europe. Research will be done at the Universities of Oxford and Cambridge in England, the British Museum and other such institutions. This work will be followed by field study in France and Germany.

The PC alumnus was an infantry unit commander in World War II with the 98th, 63rd and 2nd Divisions. His book, **Company Commander**, published in 1947, gives an account of his experience in this capacity.

MacDonald has been connected with the office, Chief of Military History, since 1948, assisting in the compilation of the official Army history of World War II.

1954. He is married to the former Miss Frances Patterson, and they have three children.

● 1949

Madison F. Bond, Jr., in recent weeks has been named production superintendent at the Excelsior Finishing Plant in Pendleton, S. C. He joined Deering-Milliken at Excelsior Mill of Union immediately after completing his work at PC, and since October, 1949, he has been at Excelsior Finishing in various capacities. Bond is married to the former Miss Jean Copeland of Greenwood, S. C., and they have three children.

Miss Dorothy McIntyre has been associated with Eastern Air Lines as a secretary for the past six years. The first one and one-half years, she was located in the Charlotte office, but since November, 1952, she has been situated with the Atlanta office. Her present address is 2282 Peachtree Road, Atlanta, Ga.

Max D. Rollins serves as customer service engineer for Southern Bell Telephone and Telegraph Company in Gastonia, N. C. He has been connected with this company since 1951, after working two years for Cleveland Products Inc. Rollins is married to the former Miss Vivial Louise Hawkins.

William R. Walker serves as assistant football and head basketball coach at Bradley Central High School in Cleveland, Tenn., a school with an enrollment of 1600. Last summer he was employed by the Knoxville Construction Company during that period to maintain offices in Cleveland while work was being completed on U. S. Highway 64. He served last year as president of the local Junior Chamber of Commerce. Walker is married to the former Miss Bertha Prewitt, and they have a year old daughter. The address: 1007 Gary Ave.

● 1950

Charles H. Hertwig, Jr., holding the position of salesman for the Bibb Manufacturing Company of Macon, Ga., recently transferred his operations from Dalton, Ga., to Framingham, Mass. He and his wife—the former Miss Sara Beth Jackson—and two small sons live at 26 Wayside Inn Road.

Willis L. Hill has served as Charlotte district manager for the Taylor Biscuit Co. since 1953. His wife is the former Miss Floynel Murphy.

Billy M. Holcombe is doing graduate work at the University of South Carolina, after being awarded an assistantship in the research department of the Kellogg program there. He is taking a two-year course towards his doctorate. Holcombe, who served for two years as principal of the Woodruff (S.C.) High School before entering the University last September, already has his Master's and has held teaching positions at Loris, S. C., Honea Path, S. C., and Washington, Ga.

Ralph N. "Buzz" Tedards, head coach at Honea Path (S.C.) High School, recently was named that city's "Man of the Year for 1956" by the Junior Chamber of Commerce. The award, made annually for distinguished service to the community, cited Tedards for his leading part in the city recreation program—particularly the Little League baseball organization.

Phil A. Davis serves as traffic manager for the Southern Bell Telephone and Telegraph Company in Charlotte, N. C. He is married to the former Miss Carrol Kennette, and they have one son.

Frank C. McGregor raises cattle and engages in the timber business. He is married to the former Miss Betty Johnson, and they have two daughters. The McGregors live in Ruby, S. C.

Frank W. Holmes holds a position in the health physic section of the E. I. duPont de Nemours and Co. in Aiken, S. C.

Fred A. Yarborough is principal of Pamplico Public Schools of Pamplico, S. C. He is married to the former Miss Patricia Burns, and they have three children.

● 1951

James Thomas Cornwell has been associated with the Vick Chemical Co. since June of last year. He holds the position of personnel assistant in charge of the executive development program in the Greensboro, N. C., office. After spending two years at PC, Cornwell completed his educational at the University of North Carolina, where he received a degree in industrial relations. He is married to the

former Miss Irene Jeffreys. Their address: 1209 W. Wendover Ave.

The Rev. Elmer Perry Mobley is now serving as pastor of the First Presbyterian Church of Tifton, Ga. He went to his new work recently from the pulpit of the Havana (Fla.) Church.

The Rev. Jesse M. Parks, for the past three years pastor of Fellowship and Willow Springs Churches in North Carolina, has accepted the call to become the first full-time pastor at Spring Hill, N. C.

Edgar O. R. Sadler of Clinton recently was placed in command of the Greenville (S.C.) Marine Corps Reserve. Now a captain in the Reserve, Sadler served in both World War II and the Korean action and altogether has 11 years of association with the Corps behind him. He is in the wholesale grocery business with the Laurens (S.C.) Distributing Company but maintains his home in Clinton. He is married to the former Miss Nancy McMillan.

Raymond S. Williams is now chief claims adjuster with Hardware Mutuals, insurance for automobiles, home and business, in the Atlanta office. He wrote recently of two openings in the claims department, and he may be reached at 800 Peachtree Street NE, Station C, Atlanta. Williams is married to the former Miss Helen Barbara Cooper, and they have a young son.

● 1952

Douglas Kiker has just had his first novel accepted for publication by Rinehart Publishing Co. It is to appear for sale within the next few months. Kiker currently teaches at the U. S. Navy's Officers Candidate School at Newport, R. I.

● 1953

John O. Covin, Jr., recently out of the Army, plans to join Eastern Airlines as a co-pilot. He will fly out of Miami International Airport, Miami, Fla.

Richard L. Childers is now teaching at the University of Tennessee while continuing work towards his doctorate in physics. He received his Master's from this institution last summer.

The Rev. Edsel M. Huffstetler recently accepted the pastorate of the St. Paul's Presbyterian Church of Chester, S. C. He was graduated from Columbia Theological Seminary last June.

Lt. Michael B. Sholar is stationed in Germany, where he serves with the 558th FA MSL Bn., APO 36, New York.

● 1954

Lt. George C. Kaulbach recently was assigned to the Army's Armor Training Center at Fort Knox, Ky. He holds the rank of first lieutenant.

Walter Sheffield Lanter writes that he hopes to enter Philadelphia College of Osteopathy soon. After leaving PC in August, 1953, he studied one semester at the University of Florida before entering the Army. About three-fourths of his Army duty found him stationed as a civilian component in Pittsburgh, Pa., where he was able to attend school and complete some courses he wanted. He recently finished his tour of duty with the armed forces and is at present back in hometown Thomasville, Ga.

William H. Royall is now teaching at Moultrie High School, Mt. Pleasant, S. C.

● 1955

Jack N. Lott, Jr., is now connected with Burroughs Corporation. He joined this firm in its Columbia, S. C., branch office as a sales trainee last September.

William B. Sprouse is now serving as an ensign in the Navy. He qualified as a junior officer last June after completing an 18-week course in naval science subjects at the U. S. Naval Officer Candidate School at Newport, R. I.

Pvt. Luther L. Welsh arrived in Alaska last fall from Fort Lewis, Wash., as part of Operation Gyroscope, the Army's unit rotation plan. He is a member of the 2nd Infantry Division, which changed stations with the 71st Division. Welsh serves as a mail clerk in Company E of the division's 23rd regiment. He entered the Army in January, 1956.

● 1955

Andrew Gregory Elam serves as assistant executive secretary of the national Pi Kappa Phi social fraternity with headquarters in Sumter, S. C.

Lt. John Fesperman is now serving with Company D of the 51st Signal Battalion, Eighth Army, in Korea. His APO is 358, San Francisco.

Pulls Up a Chair

WATSON JOINS 'ROUND TABLE' PRODUCERS

THERE'S another PC man seated around the Million Dollar Round Table.

He is Albert Earl Watson, class of 1951, who paid for more than $1,000,000 of life insurance during 1956. What's more, the feat was accomplished in Watson's first year with the New York Life Insurance Company.

Announcement of his qualifying membership came from the executive committee of the 1957 Million Dollar Round Table of the National Association of Life Underwriters, an organization which crosses company lines in recognizing outstanding selling achievements in the life insurance field.

Watson joined the Macon office of New York Life in January, 1956, moving from a nearby small town. He attributes his unusual record to "careful planning" and "plenty of calls."

In addition to his life insurance accomplishments last year, the PC alumnus organized and became first president of the "Big Brothers" Association in Macon, and he has been named executive vice-chairman of the local Cancer Drive.

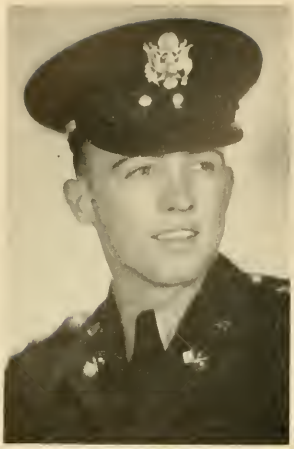

Fesperman

● 1956

Allen H. Ansley is in the navy —now stationed in the Caribbean.

John Berry Compton, Jr. is now attending the Southern Baptist Theological Seminary in Wake Forest, N. C.

Drayton Cooper is a first-year student at Columbia Theological Seminary in Decatur, Ga. He entered the seminary last September after spending the summer months working with WSPA radio and television stations in Spartanburg, S. C.

James Grady Faulk is now attending the Southern Baptist Theological Seminary in Wake Forest, N. C.

Lt. Richard H. Marshall serves overseas with Company A, 57th Tank Battalion, addressed APO 28, New York. He is stationed in Mannheim, Germany, and plans to take a regular army commission.

Ensign Edwyn B. Pryon was graduated with the 29th class of the U. S. Navy's Officer Candidate School on December 14, completing 18 weeks of vigorous training.

Olin LeRoy Spann is an accountant for Texize Chemicals in Greenville, S. C. He is married to the former Miss Carolyn Jean Gordon.

2 Lt. Mack N. Ballard, Jr. is with the U. S. Army at Ft. Devens, Mass.

Lt. James C. Bell is with the U. S. Army, now stationed in Germany.

Ens. Joseph S. Dabbs is a navy pilot. He is presently stationed at Corry Field in Pensacola, Fla.

Robert B. Harrington serves as an assistant coach at Greenwood (S. C.) High School. He lives at 1 Oak Haven Court in Greenwood.

Ezekiel Johnston is an adjustor for the Home Credit Company of the Home Finance Group in Charlotte, N. C. He was recently married to the former Miss Mary Bradley.

Robert Reynolds holds the position of thawing assistant with the United States Smelting Refining and Mining Company in Fairbanks, Alaska.

Contributors . . .

(Continued from Page 12)

M. D. Milam, Jr. '36
James McClary '36
E. D. Patton '36
A. J. Plowden '36
Richard Potter '36
J. M. Wilson, Jr. '36
James Leland Young '36
Joe E. Patrick '37
George E. Plunkett '37
W. R. Wallace '37
Furman T. Wallace '37
W. Dean Power, Jr. '38
B. Gaither Shaw '38 (*)
J. Wells Todd III '38
J. H. Wasson '38
W. C. Baldwin '39
Robert F. Black '39
J. L. Culp '39
James Moffat Wylie '39
George L. Mabry, Jr. '40
James M. Terrell '40 (LE)
Powell A. Fraser '41
George D. Wilson '42
Jack Adams '43
William P. Dent '43
F. E. Gibson, Jr. '43
Joseph H. Jones '43 (LE)
MacDonald B. Fleming '44
W. Robin Zemp, Jr. '44
W. D. McClary, Jr. '45
E. F. Workman, Jr. '46
John C. Bell, Jr. '47
T. B. Warren '47
C. F. Gault '48
H. E. Hicklin, Jr. '48
Madison F. Bond '49
James L. Kennedy '49
H. T. Little '49
Max D. Rollins '49
Haynesworth Epps '50
Claude Howe '50
Edward B. Kenney '50
R. T. Lindsay '50
Neely McCarter '50 (LE)
Robert H. Sellers '50 (LE)
Rion D. Vassey '50
Lewis M. Cheek '51
R. E. Johnston '51 (LE)
S. M. Pringle '51
Edgar O. R. Sadler '51

Gallery of PC Youngsters . . .

Last summer found three young PC sons having a happy time at the beach. In the picture at left, they are, left to right: Dickie Weldon, son of Richard Weldon '52 of Bamberg, S. C.; Artie Baker, son of Art Baker '53 of McColl, S. C.; and Bennett Sheriff, son of the late Tommy Sheriff '53 of Orangeburg, S. C., who was killed in a training accident on Army maneuvers in Germany more than two years ago.

In the picture at right, the Rev. and Mrs. Roy W. Coker '41 of Abbeville, S. C., are shown with their young son Marc.

Raymond S. Williams, Jr. '51 (LE)
William Muleay '51 (LE)
R. F. Cinciarelli '53
Jake Privette '53x (LE)
Ted B. Freeman '54
David W. Hicks, Jr. '54 (LE)
Robert E. Cothran '55
John L. Fesperman '55
Mack N. Ballard '56
Shelby J. Pope, Jr. '55 (LE)
Gene Cary Gee '56
Sam G. McGregor '56

FRIENDS . . .

Mrs. C. M. Bailey
Mrs. George Cornelson
John W. Harris
Mrs. W. B. Lea
Henry T. Lilly (LE)
John McSween
Mrs. Bill Marshall
J. B. Templeton
Robert M. Vance
Robert E. Wysor

BLUE BOOTIES

Born—to **Mrs. Martharene Pitts McMillin '40** and John Horace McMillin of Inman, S. C.—a daughter, Martha Pitts—on January 5, 1957.

Born—to Mrs. Frances Patterson Warren and the **Rev. Leighton Wilson Warren, Jr. '48** of Columbus, Ga.—a daughter, Marietta—on December 24, 1956.

Born—to Mrs. Sara Jackson Hertwig and **Charles C. Hertwig, Jr. '50** of Framingham, Mass.—a son, Curtis—on June 1, 1956.

Born—to Mrs. Virginia Coleman Jacobs and **J. Ferdinand Jacobs, Jr.** of Clinton—a daughter, Laura Coleman — on December 17, 1956.

Born—to Mrs. Betty Howard and **Andrew S. Howard '54** of Clinton, S. C.—a daughter, Andrea Lee—on March 4, 1957.

Born—to Mrs. Marsha Twitty Sloan and **Albert Frazier "Pete" Sloan '55** of Charlotte, N. C.—a son, Albert Frazier, Jr.—on December 28, 1956.

Born—to Mrs. Shelvie Culbreth Burnside and Robert Henry Burnside (student) of Columbia, S. C.—a daughter, Debra Kathleen—on December 17, 1956.

Born—to Mrs. Shelia Hinson Butler and Herbert Joseph Butler (student) of Conway, S. C.—a son, Herbert Joseph, Jr.—on October 28, 1956.

Born—to Mrs. Betsy Brown Easter and Joseph Warren Easter, Jr. (student) of Hamlet, N. C.—a son, Joseph Warren, III—on February 10, 1957.

Born—to Mrs. Katharine Frierson Thompson and David Thompson (student) of Frankfort, Ind.—a daughter, Cynthia Anne—on February 11, 1957.

WEDDINGS

Married—Miss Esther Massey of Waxhaw, N. C., to **Marcus Brown Prince, III '54** of Decatur, Ga., on June 8, 1956.

Married—Miss Emma Gray of Clinton, S. C., to **Joe Craig Frye, Jr. '56** of Charlotte, N. C., on December 31, 1956.

Married—Miss Bunny Gregg to **Lt. Richard H. Marshall '56,** presently stationed in Mannheim, Germany, on July 7, 1956.

Married—Miss Willette Asbill of Clinton, S. C., to **Silas Campbell '58x** of Clinton on December 31, 1956.

Married—Miss Betty Lou Ashe of York, S. C., to **Kenneth Johnson** (student) of York on January 11, 1957.

Married—Miss Grace Infinger of Clinton, S. C., to **James Walker** (student) of Anderson, S. C., on January 27, 1957.

Married—Miss Nora Smith of Lexington, N. C., to **Jack Lee Coppley** (student) of Lexington, on September 30, 1956.

Married—Miss Shirley Anne Sumerel of Laurens, S. C., to **Herbert Marion Smith** (student) of Andrews, S. C., on August 11, 1956.

Engaged—Miss Nell Arnette Thompson of Columbia, S. C. to **Richard Oliver Adams '48** of Clinton, S. C. To be married in the early summer.

Engaged—Miss Mary Rae McIntyre of Bennettsville, S. C., to **Herbert Wallace Hunter '53** of Columbia, S. C.

Engaged—Miss Selena Clark of Anderson, S. C., to **Billy B. Hart** (student) of Anderson, S. C. To be married in June.

Engaged—Miss Nancy Simpson of Clinton, S. C., to **Harold Simmons** (student) of Clinton.

Spring Schedules . . .

(Continued from Page 14)

BASEBALL

March 18—Catawba at Salisbury, N. C.
March 19—Lenoir-Rhyne at Hickory, N. C.
March 20—Belmont Abbey at Belmont, N. C.
March 22—Furman at Clinton
March 30—Catawba at Clinton
April 5—Mercer at Macon, Ga.
April 6—Georgia Teachers at Statesboro
April 9—Wofford at Spartanburg
April 11—Belmont Abbey at Clinton
April 13—Wofford at Clinton
April 15—Lenoir-Rhyne at Clinton
April 17—Mercer at Clinton
April 25—Erskine at Due West
April 26—Georgia Teachers at Clinton
April 30—Furman at Greenville
May 1—Newberry at Clinton
May 6—Newberry at Newberry
May 9—Erskine at Clinton
May 11—Citadel at Charleston
May 13—Citadel at Charleston

DEATHS:

Died—**Joshua Wideman Ligon** '01 of Bennettsville, S. C., on June 27, 1956.

Died—**Spurgeon W. Sumerel** '06 of Clinton, S. C., on February 26, 1957.

Died—**Samuel Paul Anderson** '28 of Laurens, S. C., on March 6, 1957.

Died—**Harris Gray, Jr.** '38 of Greenwood, Miss., and Milan, Italy, on December 23, 1956.

Died—**Harley Floyd Carriker, Jr.** (student) of Charlotte, N. C., on November 16, 1956.

Joshua W. Ligon '01

Joshua Wideman Ligon, class of 1901 and onetime PC professor, died on June 27, 1956, at Bennettsville, S. C. He was buried in his native Iva, S. C.

Ligon served on the Presbyterian faculty for four years, teaching physics from 1907 until 1911. He joined Jacobs and Company of Clinton, S. C., in 1914 and traveled as an advertising representative for this organization for 15 years, until 1929. He rejoined the Jacobs firm in 1938 and served as a representative first in Atlanta, then Missouri and finally in New York City.

Ligon suffered a crippling accident in New York in 1947. He never completely recovered and was confined to his bed from that time until his death last June. He was brought back South in 1948 to be near his family. Surviving members include his wife, one daughter and three brothers.

Spurgeon W. Sumerel '06

Spurgeon W. Sumerel, Clinton, S. C., business man and a graduate of the class of 1906, died suddenly at his home on February 26, 1957, after several years of declining health.

A native of Clinton, where he spent his entire life, Sumerel served as an underwriter for the Aetna Insurance Company and he was active in both civic and religious affairs. He was a member of the Clinton Kiwanis Club and of Campbell Lodge 44, AFM. He had been chairman of the board of deacons of the First Baptist Church for a number of years and was for a long while superintendent of the Sunday school. He also was a veteran of World War I.

Sumerel had maintained throughout his life an active interest in his Alma Mater, which was attended by several members of his family. He served once as president of the Presbyterian College Alumni Association.

Among the survivors are: his wife, Mrs. Marie Vaughn Sumerel of Clinton; two daughters, Miss Virginia Sumerel '44 of Atlanta; and Mrs. E. L. Shook '56x of Fountain Inn, S. C.; and two sisters, Miss Maude Sumerel '07 of Clinton; and Mrs. J. S. McGregor '07 of Ruby, S. C.

S. Paul Anderson '28

Samuel Paul Anderson of Laurens, S. C., class of 1928, died on March 6, 1957, in a Columbia hospital after several years of declining health.

He was a native of Laurens County, where he spent most of his life. He was a brother of William A. Anderson, Jr. '23 of Clinton, S. C.

Other surviving members of the family are his wife, Mrs. Ruth Eloise Bond Anderson, his mother, Mrs. William Ray Anderson, four sons, three daughters and two brothers.

Harris Gray '38

Harris Gray, Jr., class of 1938, and his wife were reported aboard a missing Italian airliner lost in the desolate mountains of northern Italy on December 23, 1956.

Gray's two daughters—Pamela, 7, and Connie, 16—both were at the Milan, Italy home of the couple awaiting their return from Rome. The Italian plane was carrying four crewmen and 15 passengers when it presumably crashed into a mountainside during a thunderstorm.

At last reports, the plane had not been located. Woodcutters on 10,016-foot Mount Ginor, in the Dolomite Alps, said they saw the red and green lights of a plane flying low. Then they saw a great fire in the sky and heard an explosion. Rescue teams said no one could long survive without food and shelter in the bitter Alpine cold.

The PC alumnus, age 42, was the Mediterranean representative of the Coca-Cola Corporation. A native of Greenwood, Miss., he rose to the rank of colonel while serving with the U.S. Army in Europe during World War II. After the war, he became associated with Coca-Cola, first having charge of the firm's operations in Brazil and later in Italy.

His wife was the former Miss Edith Conners of Atlanta.

H. F. Carriker

Harley Floyd Carriker, Jr., a senior at Presbyterian College, died at his home on November 16, 1956, after a brief illness.

A resident of Charlotte, N. C., he had enrolled at PC in September, 1953, and was preparing himself for the Presbyterian ministry. He had planned to enter a theological seminary next September to continue work toward his bachelor of divinity degree.

Carriker was a popular leader on the Presbyterian campus. He served as president of the Ministerial Club and of the Charlotte-PC Club. He headed the Freshman Control Board and was a member of the Student Christian Association cabinet.

Surviving are his parents, Mr. and Mrs. H. F. Carriker of Charlotte, a brother and a sister.

The Alumni Association of Presbyterian College

Your complete biographical record is necessary for the Archives of Alma Mater. The accomplishments of former students are an ever increasing source of pride to Presbyterian College, and we are anxious to have a permanent, complete record of your achievements. These data may be of direct benefit to you at some future date. Will you not furnish the information by return mail.

Class of.....

Name .....

Residence .....

.....

Business Address .....

.....

Occupation or Position (Firm Name) .....

.....

Entered Presbyterian .....

Left ....

Degrees (Give degree and years, as A.B. 1922) .....

.....

Undergraduate activities (List your fraternity, other organizations, publications and athletic record and honors)

.....

.....

.....

List Other Institutions Attended, with Years and Degrees

.....

.....

.....

Date of Birth .....

Place of Birth .....

Are you married? ..... Date of marriage .....

Full maiden name of wife .....

.....

Give names and dates of birth of children .....

.....

.....

.....

.....

.....

Give names of your immediate family or relatives who attended Presbyterian College (Indicate relationship) ...

.....

.....

.....

.....

Date.....

Business and Professional Record since leaving college. (Occupations with dates)

(Firm Name) (Your Position) (Date)

.....

.....

.....

.....

.....

.....

.....

.....

Church, Civic, and Social Activities. Give names of clubs and similar organizations of which you are a member.

Church Affiliation .....

Social Clubs .....

.....

.....

Civic Organizations and honors .....

.....

.....

.....

.....

If you are or were in Armed Forces, kindly fill out below:

Service Address .....

.....

.....

Rank .....

Date Entered Service .....

Record of Service to Date .....

.....

.....

.....

.....

.....

.....

.....

Date of Discharge .....

How do you sign your name?

.....

Your picture will complete the record—please send one if possible. Informal shots preferred.

P. C. ALUMNI NEWS
PUBLISHED BY
PRESBYTERIAN COLLEGE
CLINTON, S. C.

SECOND
CLASS
MAIL

Entered as Second Class Matter April 12, 1949, at the Post Office at Clinton, South Carolina, under the act of August 24, 1912

With Equitable Company

Edmunds Named Second Vice-President

SECOND vice-president of the Equitable Life Assurance Society is the latest achievement of DeSaussure D. Edmunds, class of 1925.

His election to this office, moving up from field vice-president of the company's south central department, has just been announced by the organization which ranks among the nation's top life insurance firms.

Edmunds becomes one of two new second vice-presidents who, under the direction of the agency vice-president, will help supervise the Society's Ordinary insurance sales and agency organization throughout the country. Their appointments are designed to strengthen the sales executive staff at the home office in New York and provide additional top-level support for the activities of field vice-presidents throughout the nation. In addition to his new duties, which will bring him to the home office in New York, Edmunds will retain direct supervision of the ten-state south central department.

DeSaussure Edmunds has been connected with Equitable ever since he was graduated from Presbyterian College in 1925. He began as an assistant cashier, became an agent in Charleston, S. C., in 1930 and then moved up to field assistant at Rock Hill, S. C., in 1932 and to district manager at Winston-Salem, N. C., the following year.

After a three-year hitch in the U.S. Navy during World War II, in which he rose to lieutenant-commander, Edmunds was appointed manager of Equitable's Birmingham, Ala., agency in 1946. Under his leadership, the agency prospered to such an extent that in 1953, the year before his appointment as field vice-president, the Birmingham organization produced more than $23,000,000 in combined ordinary and group life insurance volume.

The PC alumnus is a Chartered Life Underwriter. He was formerly president of the Winston-Salem Underwriters Association and the North Carolina State Association of CLU. He is married to the former Miss Mary Henry of Clinton, S. C.

Edmunds was among those honored by the College at the recent Diamond Jubilee Convocation with a citation for his achievements in the life insurance field.

PRESBYTERIAN COLLEGE LIBRARY
3 5197 00139841 4